

**NOTICE!!**

**These documents have been scanned!**

**Do not place un-scanned documents beneath this notice!**

**Do not remove this notice from this file!**

GPO Jacket No. 560-102  
Print Order 61540  
Rise Business Services, LLC  
Job=AZ15 4/26/2019



Box Number= AZ15004



Claim Begin-End: AMC447914-AMC447914

1 Initial Receipt



AZ15004-20

AMC450400-AMC453366

**United States Department of the Interior**  
**Bureau of Land Management**  
 DIV OF LANDS, MINRLS & ENERGY  
 ONE N CENTRAL AVE  
 PHOENIX, AZ 85004 -4427  
 Phone: 602-417-9200

Receipt

No: 4029585

<b>Transaction #:</b> 4140568	
<b>Date of Transaction:</b> 11/30/2017	
CUSTOMER:	
	BOB SCHEET PO BOX 299 QUARTZSITE,AZ 85346-0299 US



LINE #	QTY	DESCRIPTION	REMARKS	UNIT PRICE	TOTAL
1	1.00	LOCATABLE MINERALS / MINING CLAIMS-NEW,UNADJUD, ONE OR MORE AUTH NOS / NEW MINING CLAIM PROCESSING FEE <b>CASES:</b> AMC447914/\$20.00		- n/a -	20.00
2	1.00	LOCATABLE MINERALS / MINING CLAIMS-NEW,UNADJUD, ONE OR MORE AUTH NOS / NEW MINING CLAIMS LOCATION FEE <b>CASES:</b> AMC447914/\$37.00		- n/a -	37.00
3	1.00	LOCATABLE MINERALS / MINING CLAIMS-NEW,UNADJUD, ONE OR MORE AUTH NOS / NEW MINING CLAIMS MAINTENANCE FEE <b>CASES:</b> AMC447914/\$155.00		- n/a -	155.00
<b>TOTAL:</b>					<b>\$212.00</b>

PAYMENT INFORMATION			
1	AMOUNT:	212.00	POSTMARKED: N/A
	TYPE:	CHECK	RECEIVED: 11/29/2017
	CHECK NO:	24836350487	
	NAME:	SCHEET, BOB PO BOX 299 QUARTZSITE AZ 85346-0299 US	

REMARKS

This receipt was generated by the automated BLM Collections and Billing System and is a paper representation of a portion of the official electronic record contained therein.

**NOTICE!!**

**These documents have been scanned!**

**Do not place un-scanned documents beneath this notice!**

**Do not remove this notice from this file!**

GPO Jacket No. 560-102  
Print Order 61540  
Rise Business Services, LLC  
Job=AZ15 4/26/2019



Box Number= AZ15004



Claim Begin-End: AMC447914-AMC447914

2 Correspondence



AZ15004-20

AMC450400-AMC453366

**NO  
DOCUMENTS  
FOUND**

NO DOCUMENTS FOUND  
NO DOCUMENTS FOUND

**NOTICE!!**

**These documents have been scanned!**

**Do not place un-scanned documents beneath this notice!**

**Do not remove this notice from this file!**

GPO Jacket No. 560-102  
Print Order 61540  
Rise Business Services, LLC  
Job=AZ15 4/26/2019



Box Number= AZ15004



Claim Begin-End: AMC447914-AMC447914

3 Transfers



AZ15004-20

AMC450400-AMC453366

**NO  
DOCUMENTS  
FOUND**

NO DOCUMENTS FOUND  
NO DOCUMENTS FOUND

**NOTICE!!**

**These documents have been scanned!**

**Do not place un-scanned documents beneath this notice!**

**Do not remove this notice from this file!**

GPO Jacket No. 560-102  
Print Order 61540  
Rise Business Services, LLC  
Job=AZ15 4/26/2019



Box Number= AZ15004



Claim Begin-End: AMC447914-AMC447914

4 Annual Filings



AZ15004-20

AMC450400-AMC453366

Amc 447914

447999

448146

448722

RECEIVED  
BLM AZ STATE OFFICE

2010 AUG 23 P 2:20

PHOENIX, ARIZONA

# 4246023

ENTERED  
AUG 29 2010  
BY: *fm*



**BOB SCHEETT**  
185 W CAMERON BRIDGE RD  
BOZEMAN, MT 59718-8839

8-18-18

Date

Pay to the Order of US Dept of the Interior - BLM \$ 155<sup>00</sup>/<sub>100</sub>  
one hundred fifty dollars and 00/100 Dollars



**WELLS FARGO**  
Wells Fargo Bank, N.A.  
Montana  
wellsfargo.com

For Mina's Treasure #3  
Renewal AMC 448146

Rob Scheett

**BOB SCHEETT**  
185 W CAMERON BRIDGE RD  
BOZEMAN, MT 59718-8839

8-18-18

Date

Pay to the Order of US Dept of the Interior - BLM \$ 155<sup>00</sup>/<sub>100</sub>  
one hundred fifty five and 00/100 Dollars



**WELLS FARGO**  
Wells Fargo Bank, N.A.  
Montana  
wellsfargo.com

For Mina's Treasure #4  
Renewal AMC 448722

Rob Scheett

BOB SCHEETT  
185 W CAMERON BRIDGE RD  
BOZEMAN, MT 59718-8839

8-18-18

Date

Pay to the Order of U.S. Dept of the Interior - BLM \$ 155<sup>00</sup>/<sub>100</sub>  
one hundred fifty five dollars and <sup>00</sup>/<sub>100</sub> Dollars



WELLS FARGO  
Wells Fargo Bank, N.A.  
Montana  
wellsfargo.com

Miners Treasure

For Renewal AMC 447914

Bob Scheett

MP

BOB SCHEETT  
185 W CAMERON BRIDGE RD  
BOZEMAN, MT 59718-8839

8-18-18

Date

Pay to the Order of US Dept of the Interior - BLM \$ 310<sup>00</sup>/<sub>100</sub>  
three hundred dollars and <sup>00</sup>/<sub>100</sub> Dollars



WELLS FARGO  
Wells Fargo Bank, N.A.  
Montana  
wellsfargo.com

Miners Treasure #2

For Renewal AMC 447999

Bob Scheett

MP

nothing came in the mail - only the checks, envelopes is stamped. I made copies of checks with the AMC numbers on them. - me

Bob Scheoff

POB 383

Quartzsite AZ

85346-0383

BILLINGS MT 591

20 AUG 2019 PM 2 T



U.S. Dept of Interior  
BLM

One N. Central Ave Suite 800

Phoenix, AZ 85004-4427

Claim  
Renewals

PHOENIX, ARIZONA

2018 AUG 23 P 2:20

RECEIVED  
BLM AZ STATE OFFICE

8500484427

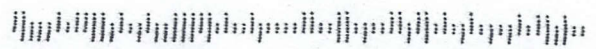

Bob Schieff  
POB 383  
Quartzsite AZ

85346-0383

BILLINGS MT 591

20 AUG 2018 PM 3 T



PHOENIX, ARIZONA

2018 AUG 23 P 2:20

RECEIVED  
BLM AZ STATE OFFICE

U.S. Dept of Interior  
BLM

One N. Central Ave Suite 800

Phoenix, AZ 85004-4427

Claim  
Renewals

8500484427

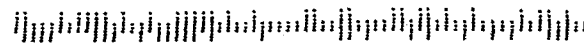

**United States Department of the Interior**  
**Bureau of Land Management**  
 DIV OF LANDS, MINRLS & ENERGY  
 ONE N CENTRAL AVE  
 PHOENIX, AZ 85004 -4427  
 Phone: 602-417-9200

Receipt

No: 4246023

<b>Transaction #:</b> 4361478	
<b>Date of Transaction:</b> 08/27/2018	
<b>CUSTOMER:</b>	
BOB SCHEET PO BOX 383 QUARTZSITE, AZ 85346-0383 US	

LINE #	QTY	DESCRIPTION	REMARKS	UNIT PRICE	TOTAL
1	1.00	LOCATABLE MINERALS / MINING CLAIMS- NOT NEW-UNADJUD, ONE AUTH NO. ONLY / MINING CLAIM MONEY RECEIVED CASES: AMC447914/\$775.00	MAINT 2019/4	- n/a -	775.00
<b>TOTAL:</b>					<b>\$775.00</b>

PAYMENT INFORMATION					
1	AMOUNT:	155.00	POSTMARKED:	N/A	
	TYPE:	CHECK	RECEIVED:	08/23/2018	
	CHECK NO:	11766			
	NAME:	SCHEET, BOB 185 W CAMERON BRIDGE BOZEMAN MT 59718 US			
2	AMOUNT:	620.00	POSTMARKED:	N/A	
	TYPE:	CHECK	RECEIVED:	08/23/2018	
	CHECK NO:	11769			
	NAME:	SCHEET, BOB 185 W CAMERON BRIDGE BOZEMAN MT 59718 US			

REMARKS

This receipt was generated by the automated BLM Collections and Billing System and is a paper representation of a portion of the official electronic record contained therein.

**NOTICE!!**

**These documents have been scanned!**

**Do not place un-scanned documents beneath this notice!**

**Do not remove this notice from this file!**

GPO Jacket No. 560-102  
Print Order 61540  
Rise Business Services, LLC  
Job=AZ15 4/26/2019



Box Number= AZ15004



Claim Begin-End: AMC447914-AMC447914

5 Miscellaneous



AZ15004-20

AMC450400-AMC453366

447914

**United States Department of the Interior**  
**Bureau of Land Management**  
 DIV OF LANDS, MINRLS & ENERGY  
 ONE N CENTRAL AVE  
 PHOENIX, AZ 85004 -4427  
 Phone: 602-417-9200

Receipt

No: 4029585

Transaction #: 4140568	
Date of Transaction: 11/30/2017	
CUSTOMER:	
BOB SCHEET PO BOX 299 QUARTZSITE, AZ 85346-0299 US	<i>T-add - T</i> <i>Please change to POB 383</i> <i>Thanks Bob</i>

LINE #	QTY	DESCRIPTION	REMARKS	UNIT PRICE	TOTAL
1	1.00	LOCATABLE MINERALS / MINING CLAIMS- NEW, UNADJUD, ONE OR MORE AUTH NOS / NEW MINING CLAIM PROCESSING FEE CASES: AMC447914/\$20.00		- n/a -	20.00
2	1.00	LOCATABLE MINERALS / MINING CLAIMS- NEW, UNADJUD, ONE OR MORE AUTH NOS / NEW MINING CLAIMS LOCATION FEE CASES: AMC447914/\$37.00		- n/a -	37.00
3	1.00	LOCATABLE MINERALS / MINING CLAIMS- NEW, UNADJUD, ONE OR MORE AUTH NOS / NEW MINING CLAIMS MAINTENANCE FEE CASES: AMC447914/\$155.00		- n/a -	155.00
<b>TOTAL:</b>					<b>\$212.00</b>

PAYMENT INFORMATION			
1	AMOUNT:	212.00	POSTMARKED: N/A
	TYPE:	CHECK	RECEIVED: 11/29/2017
	CHECK NO:	24836350487	
	NAME:	SCHEET, BOB PO BOX 299 QUARTZSITE AZ 85346-0299 US	

RECEIVED  
 BLM AZ STATE OFFICE  
 2018 JUL 20 PM 1:56  
 PHOENIX, ARIZONA

REMARKS

This receipt was generated by the automated BLM Collections and Billing System and is a paper representation of a portion of the official electronic record contained therein.

DEPARTMENT OF THE INTERIOR  
BUREAU OF LAND MANAGEMENT  
MINING CLAIMS

MC Customer Information - With Serial No. and Claim Name  
ACTIVE CLAIMS

Admin State: AZ

Geo State: AZ

SCHEETT BOB  
PO BOX 299  
QUARTZSITE, AZ 85346-0299

CUSTOMER ID: 2423385

<u>Serial No.</u>	<u>Claim Name/Number</u>	<u>Lead Serial No.</u>	<u>Disposition</u>
AMC447914	MINERS TREASURE	AMC447914	ACTIVE
AMC447999	MINERS TREASURE 2	AMC447999	ACTIVE
AMC448146	MINERS TREASURE 3	AMC448146	ACTIVE
AMC448722	MINERS TREASURE 4	AMC448722	ACTIVE

Number of ACTIVE cases: 4



Bob Scheett  
POB 383  
Quartzsite AZ 85346-0383

BILLINGS MT 591

17 JUL 2018 PM 2 T

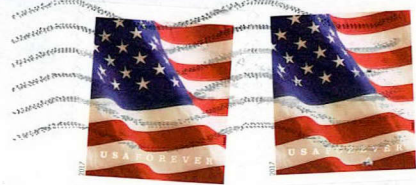

RECEIVED  
BLM AZ STATE OFFICE  
2018 JUL 20 P 1:30  
PHOENIX, ARIZONA

United States Dept of the Interior  
BLM  
Div of Lands, Minerals and Energy  
One N Central Ave  
Phoenix, AZ 85004-4427

8500434427

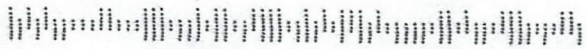

**NOTICE!!**

**These documents have been scanned!**

**Do not place un-scanned documents beneath this notice!**

**Do not remove this notice from this file!**

GPO Jacket No. 560-102  
Print Order 61540  
Rise Business Services, LLC  
Job=AZ15 4/26/2019



Box Number= AZ15004



Claim Begin-End: AMC447914-AMC447914

6 Location Notices-Amendments and Supporting Documents



AZ15004-20

AMC450400-AMC453366

**MINING CLAIM STATUS REPORT**

Data Entered: 12/20/17

MTP Checked By: 12/20/17 Rdm  
GEO Checked By: 12/20/17 Rdm

LEAD SERIAL NUMBER: AMC 447914 thru AMC \_\_\_\_\_

**NUMBER OF CLAIMS & TYPE:**

**CHARGES:**

\_\_\_\_\_  
1 LODE  
\_\_\_\_\_  
PLACER  
\_\_\_\_\_  
ASSOCIATION PLACER  
\_\_\_\_\_  
MILL SITE  
\_\_\_\_\_  
TUNNEL SITE

Processing Fee @ \$20 = \$ 20  
Location Fee @ \$37 = \$ 37  
Maintenance Fee @ \$155 = \$ 155  
Add'l Maint Fee for Assoc Placer = \$ \_\_\_\_\_  
**SUBTOTAL** \$ \_\_\_\_\_  
Other Fees \$ \_\_\_\_\_  
Other Fees \$ \_\_\_\_\_  
**TOTAL** \$ 212

**TOTAL ACREAGE:** \_\_\_\_\_ Per Claim  
(Placer Only)

**NUMBER OF LOCATORS:** \_\_\_\_\_

**DOCUMENTS RECEIVED VIA :** Over-the-Counter [ ] Mail  **TIMELY FILED:** Yes  No [ ]

**LEGAL DESCRIPTION:** T 4A R 20W SEC 13  
T \_\_\_\_\_ R \_\_\_\_\_ SEC \_\_\_\_\_  
T \_\_\_\_\_ R \_\_\_\_\_ SEC \_\_\_\_\_  
T \_\_\_\_\_ R \_\_\_\_\_ SEC \_\_\_\_\_  
T \_\_\_\_\_ R \_\_\_\_\_ SEC \_\_\_\_\_

BLM [ ] FOREST SERVICE [ ] \_\_\_\_\_ SUBJ TO PL 359: Yes [ ] No [ ]  
WILDERNESS AREA [ ] \_\_\_\_\_

**SPLIT ESTATE:** N/A [ ] SX [ ] PX [ ] OTHER [ ] \_\_\_\_\_  
SRHA [ ] Was proper Notice filed if located on SHRA Land? Yes [ ] No [ ]

**RECONVEYED MINERALS ON BLM LAND REQUIRE OPENING ORDER FROM 1944 TO 1993:**  
Open to Entry On \_\_\_\_\_ N/A [ ]

**COMMENTS/STATUS:** VOID [ ] PARTIALLY VOID [ ] PVT MINERALS [ ] WITHDRAWN LANDS [ ]  
OTHER [ ] \_\_\_\_\_  
\_\_\_\_\_  
\_\_\_\_\_

[ ] Claimant acknowledges that portions of the following claim(s) site(s) may be void or voidable.

Printed Name of Claimant \_\_\_\_\_ Signature of Claimant \_\_\_\_\_

\*\*\*\*\*FINAL ADJUDICATION\*\*\*\*\*

DATE \_\_\_\_\_ INITIALS \_\_\_\_\_

AMC 447914

**LOCATION NOTICE FOR PLACER MINING CLAIM**

NOTICE IS HEREBY GIVEN that the Miners Treasure  
20 ACRE placer mining claim has been located by  
Bob Scheett whose current mailing  
address is PO BOX 299  
Quartzsite, ARIZ. 85346

BLM  
Date Stamp  
RECEIVED  
BLM AZ STATE OFFICE  
2017 NOV 29 P 1:23  
PHOENIX, ARIZONA

The general course of this claim is Rectangular and it is situated in  
LAPAZ County, Arizona.

This claim is 1320' feet in length and 660' feet in width. This claim runs from the  
location monument on which this location notice is posted approximately 1320' feet in a North  
direction to the N-W end line and 660' feet in a East direction to the N-E end line.  
This claim is marked by four monuments, one at each corner of the claim.

The location monument on which this notice is posted is situated within Section 13-NE 1/4 Township  
4-N, Range 20-W, Gila Salt River Base and Meridian, Arizona. This claim encompasses  
portions of the following legal subdivision(s) if located by legal subdivision or the following quarter section (s),  
section (s), Township (s) and Range (s) Sec 13-NE 1/4 / T5-4-N-R-20-W  
Gila Salt River Base and Meridian, Arizona.

The locality of this claim with reference to some natural object or permanent monument and additional  
information (if any) concerning its locality are as follows: 1912-Fed Stake Survey Pen  
Sec 13 1/4 / is 660' West of North West corner monument

DATED AND POSTED on the ground this 27th day of Nov., 20 17.

LOCATOR (s) Bob Scheett  
Bob Scheett

Form MCF102  
Revised July 2005

AMC447914

Owner / Bob Scheett  
Locator / PO Box 299  
Quartzsite, AZ.  
85346

MINING CLAIM MAP

Lode ( ) Placer

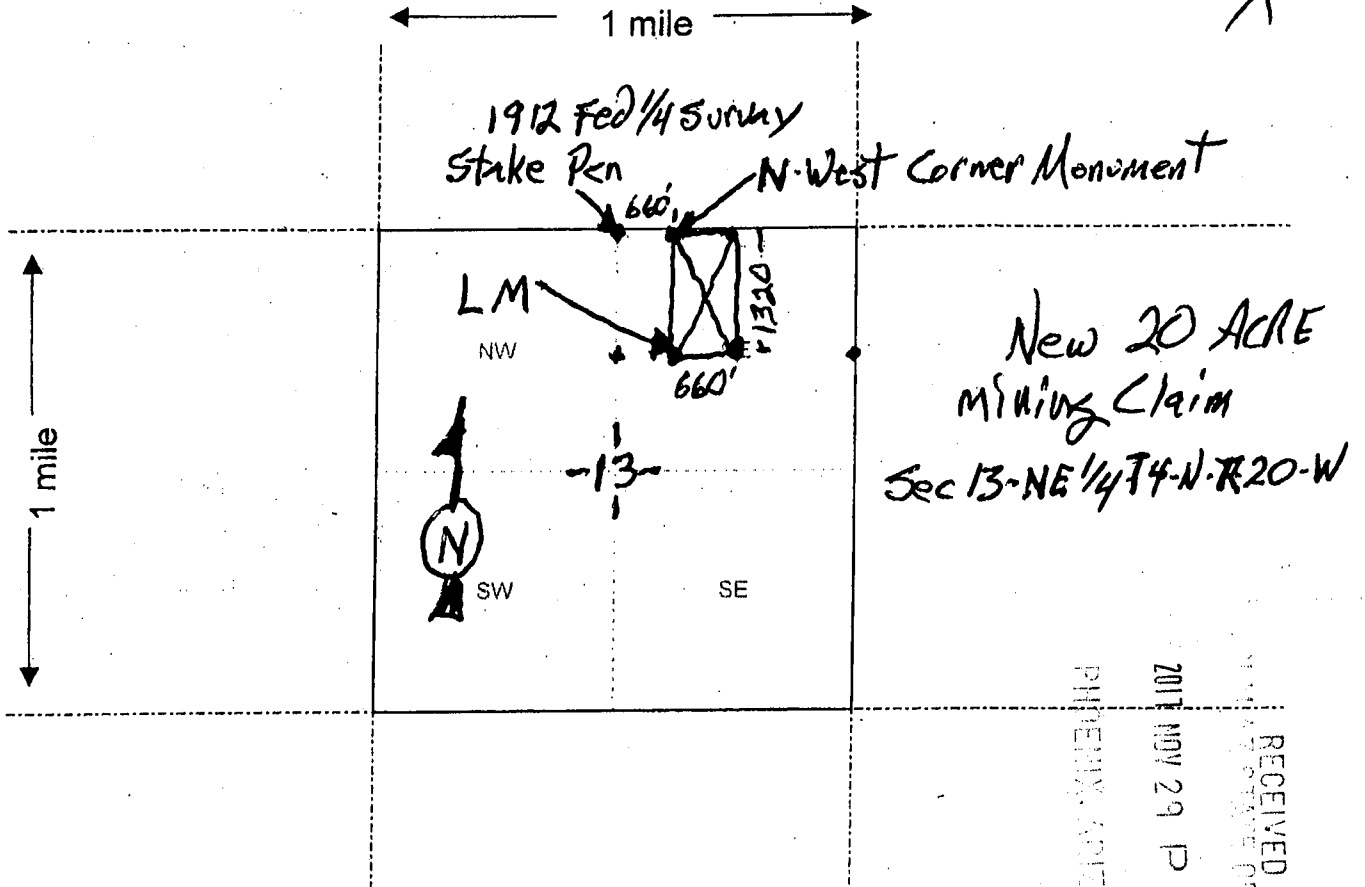

AR0447914

RECEIVED  
PHOENIX, ARIZONA  
2017 NOV 29 P 2:08

Scale : 1" = 2000 feet

- The above map depicts the Miners Treasure mining claim, which is located in Section (s) 13-NE 1/4, Township 4-N, Range 20-W, Gila and Salt River Base and Meridian, LAPAZ County, Arizona.
- The type of corner and location monuments used are as follows: 5' White Conduit with Rock Base
- The bearings and distances in degrees and feet between claim corners are as depicted on the map.

Form MCF100a  
Revised July 2005

RECEIVED  
MINERAL STATE OFFICE

2011 NOV 29 P 2:08

PHOENIX, ARIZONA

Owner / Bob Scheett  
Locator / Po Box 299  
Quartzsite, AZ, 85346

Miners Treasure  
20 ACRE Mining Claim  
Sec 13 NE 1/4 T5S 4N R10W

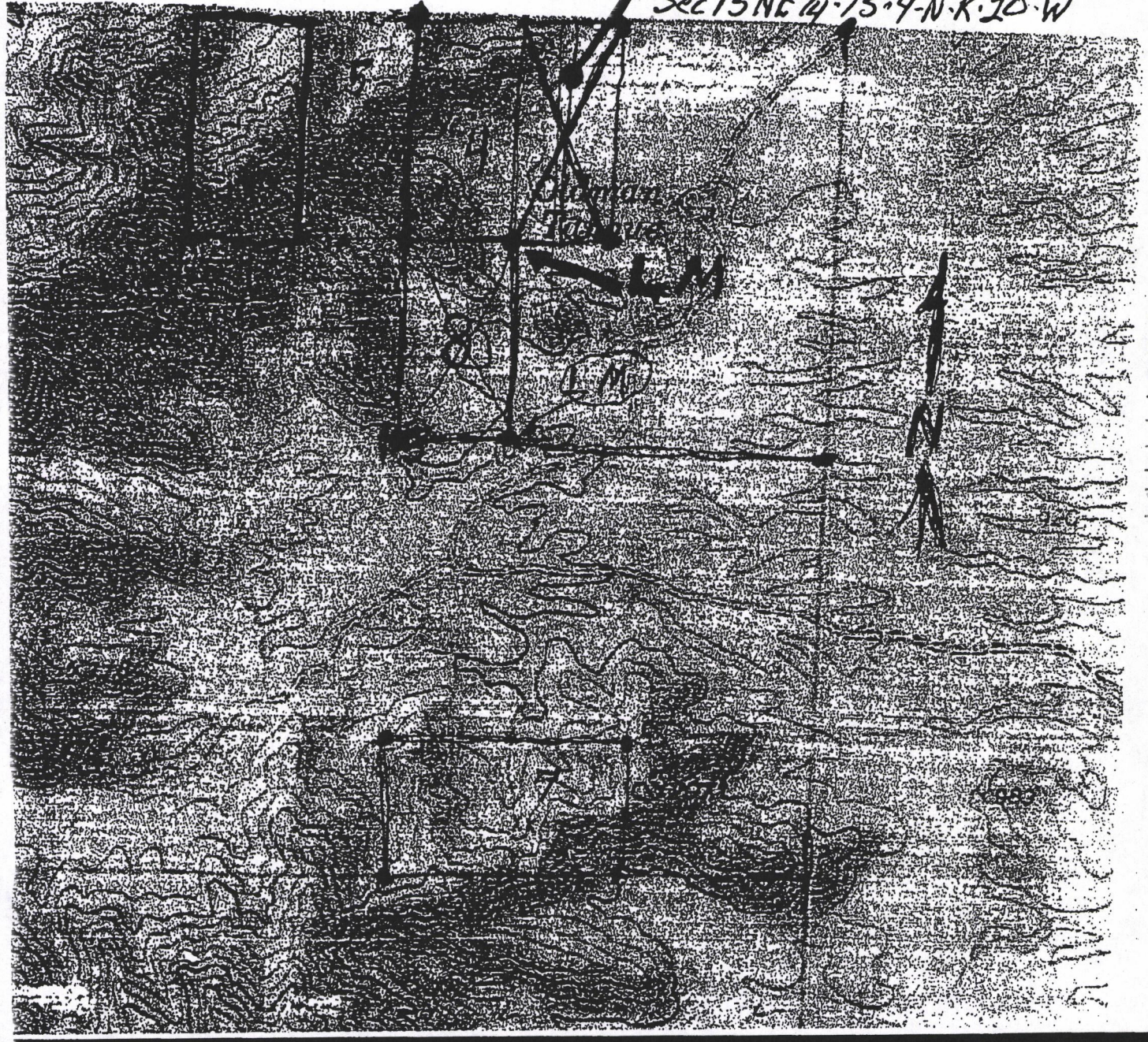

AMC447914

### TOWNSHIP 04 NORTH RANGE 20 WEST OF THE GILA & SALT RIVER MERIDIAN, ARIZONA

SECS	SUBDIVISION																Acres	Kind of Entry or Purpose	Serial Number or Order Number	Action Date	Remarks		
	NE 1/4				NW 1/4				SW 1/4				SE 1/4									Lots	Other Description
	NE	NW	SW	SE	NE	NW	SW	SE	NE	NW	SW	SE	NE	NW	SW	SE							
For orders affecting disposal or use of unidentified lands withdrawn for classification, minerals, water, and/or other public purposes, and Indian treaties, refer to Index to Miscellaneous Documents																							
6																		M&B;					
7																		M&B;					
18																		M&B;	EO ENLGMT COLORADO RIVER INDIAN RESERVATION	11/22/1873	OTHER TPS: 4N 21W, 4N 22W, 5N 20W, 5N 21W, 6N 20W, 6N 21W, 7N 19W, 7N 20W, 7N 21W, 8N 19W, 8N 20W, 8N 21W, 9N 19W, 9N 20W, 10N 19W, 10N 20W; EO ENLGMT 11/16/1874;		
19																		M&B;					
30																		M&B;					
31																		M&B; 3N 20W;	EO ENLGMT COLORADO RIVER INDIAN RESERVATION	11/16/1874	EO ELIM 2273, 11/22/1915;		
																	20.66	LOT 37 (MS);	PATENT / ME	8065	8/9/1883	MC 103; MS 138;	
																		ALL SECS 2, 16, 32, 36;	STATE GRANT	ACT OF CONGRESS	6/20/1910	TITLE TO STATE TO FIX ON APPROVAL OF SURVEY; SUBJECT TO PRIOR RIGHTS;	
19																		M&B;					
30																		M&B;					
31																		M&B;	EO ELIM COLORADO RIVER INDIAN RESERVATION, EO 11/16/1874	2273	11/22/1915	3N 20W;	
6			X			X	X	X	X	X			X	X			1-7						
7	X	X			X	X	X	X	X	X	X	X					1-4						
18					X	X	X	X	X	X	X	X					1-4						
19					X	X	X	X	X	X	X	X					1-4						
30					X	X				X	X						1-4						
31					X	X				X	X						1-4	7N 19W;	O ADJUSTMENT COLORADO RIVER INDIAN RESERVATION		8/19/1920	CONFORMS TO SURVEY;	
																		ALL SECS 2, 16, 32, 36;	STATE GRANT	ACT OF CONGRESS	1/25/1927	EXTENDS ACT OF 6/20/1910 TO MINERAL LANDS; SUBJECT TO PRIORITY RIGHTS;	
31																							
32																							
33																							
34																							
35																							
36																		M&B; SUBDIV UNDEF;	R/W HIGHWAY	PHX-086772	8/26/1931	PERPETUAL; 4N 21W; REF PHX-083775, 8/5/1947 AND PHX-084060, 12/26/1947; APPVD FOR PD ONLY;	

TOWNSHIP 04 NORTH RANGE 20 WEST OF THE GILA & SALT RIVER MERIDIAN, ARIZONA

SECS	SUBDIVISION																Acres	Kind of Entry or Purpose	Serial Number or Order Number	Action Date	Remarks		
	NE 1/4				NW 1/4				SW 1/4				SE 1/4									Lots	Other Description
	NE	NW	SW	SE	NE	NW	SW	SE	NE	NW	SW	SE	NE	NW	SW	SE							
For orders affecting disposal or use of unidentified lands withdrawn for classification, minerals, water, and/or other public purposes, and Indian treaties, refer to Index to Miscellaneous Documents																							
36																	ALL;	640.00	WAIVER / SX	PHX-075584	5/18/1940		
32															X		40.00	WAIVER / SX	PHX-077491	1/28/1941	9N 5W;		
2																ALL;	640.00						
16	X	X	X	X	X	X	X	X	X	X	X	X	X	X	X		600.00						
32	X	X	X	X	X	X	X	X	X	X	X	X	X	X	X		600.00	WAIVER / SX	PHX-075583	6/27/1941	15N 7W;		
34											X						40.00	R/W MATERIAL SITE	PHX-082269	10/16/1946	REL 4/5/1965;		
32																SWSENW, SESWNW, NENWSW, NWNESW;	40.00	R/W MATERIAL SITE	PHX-082270	10/16/1946	REL 4/6/1965;		
36		X															40.00	R/W MATERIAL SITE	PHX-082271	1/6/1947	REL 4/5/1965;		
31																N2SWNE;	20.00	R/W MATERIAL SITE	PHX-082347	1/6/1947	REL 5/14/1965;		
31	X	X	X	X	X	X	X	X															
32					X	X	X	X										R/W HIGHWAY	PHX-083775	8/5/1947	PERPETUAL; AMENDED 11/10/1949; PROOF OF CONSTRUCTION 6/18/1964.		
32	X	X	X	X	X	X	X	X										R/W HIGHWAY	PHX-084060	12/26/1947	PERPETUAL; AMENDED 11/10/1949; PROOF OF CONSTRUCTION 6/18/1964;		
31																N2SENE, N2S2SENE;		R/W MATERIAL SITE	PHX-084059	2/7/1949	REL 12/23/1963;		
31																							
32																							
33																							
34																M&B; SUBDIV UNDEF;		R/W OG PIPELINE	PHX-083225	3/1/1949	PERPETUAL; 2N 11W; PROOF OF CONSTRUCTION 2/9/1951;		
25																							
31																							
32																							
33																							
34																							
35																							
36																M&B; SUBDIV UNDEF;		R/W TELEPHONE AND TELEGRAPH LINE	PHX-083392	7/27/1949	TO TERM 7/26/1999; 3N 11W; PROOF OF CONSTRUCTION 1/5/1950; AMENDED 3/12/1985; RENEWED, TO TERM 7/25/2029;		
32								X								SOUTH OF HWY R/W;	40.00	R/W MATERIAL SITE	PHX-085745	10/27/1949	REL 12/23/1963;		
31																							
32																							
33																							



### TOWNSHIP 04 NORTH RANGE 20 WEST OF THE GILA & SALT RIVER MERIDIAN, ARIZONA

SECS	SUBDIVISION																Acres	Kind of Entry or Purpose	Serial Number or Order Number	Action Date	Remarks		
	NE 1/4				NW 1/4				SW 1/4				SE 1/4									Lots	Other Description
	NE	NW	SW	SE	NE	NW	SW	SE	NE	NW	SW	SE	NE	NW	SW	SE							
For orders affecting disposal or use of unidentified lands withdrawn for classification, minerals, water, and/or other public purposes, and Indian treaties, refer to Index to Miscellaneous Documents																							
34																	M&B; SUBDIV UNDEF;	R/W OG PIPELINE	AR-03819	10/17/1952	PERPETUAL; PROOF OF CONSTRUCTION 1/19/1954;		
25													X	X			S2S2SW;						
26																	S2SESE;						
33			X	X													S2S2NW;						
34																	N2S2NW, S2NENW, S2NWNE, N2SWNE, S2NENE;						
35					X	X											N2N2NE;						
36																	N2NWNW;	R/W HIGHWAY	AR-04169	1/14/1953	PERPETUAL; 4N 19W; AMENDED 12/8/1960;		
33																	NWSESW, W2NESESW, SWSESW NORTH OF HWY, NWSESESW NORTH OF HWY;						
34																	SENWSWNW SOUTH OF HWY, S2NESWNW SOUTH OF HWY, E2SWSWNW, SESWNW, N2NENWSW, NENWNWSW;	R/W MATERIAL SITE	AR-04415	5/5/1953	REL 4/22/1968;		
35																	E2NENENE SOUTH OF HWY;						
36																	N2NWNW SOUTH OF HWY;	R/W MATERIAL SITE	AR-04428	5/5/1953	CASE CLOSED 3/22/1968;		
25																	N2SWSE, NWSESE, SWNESE NORTH OF HWY;	R/W DITCH AND DYKE	AR-04966	7/8/1953	PERPETUAL; PROOF OF CONSTRUCTION 6/19/1964;		
33																	N2SENE, SENENE;						
34																	SWNWNW;	R/W DITCH AND DYKE	AR-04968	7/8/1953	PERPETUAL; PROOF OF CONSTRUCTION 6/23/1964;		
33																	E2NESESW, N2NESESW, NWSWSWNE, W2NWSWNE NORTH OF HWY;						
36																	S2NWNENW, NWSWNENW, N2SESWNW, SESWNWNW;	FLUP ARIZONA HIGHWAY #118	AR-025225	5/27/1960	4N 19W; EXPIRED 6/1/1965;		
36																		FLUP ARIZONA HIGHWAY #128	AR-026541	7/26/1960	EXPIRED 8/1/1965;		
25								X		X	X	X	X										
26										X	X			X	X								
27																	S2SESE, S2SWSW;						
32	X	X																					

TOWNSHIP 04 NORTH RANGE 20 WEST OF THE GILA & SALT RIVER MERIDIAN, ARIZONA

SECS	SUBDIVISION																Acres	Kind of Entry or Purpose	Serial Number or Order Number	Action Date	Remarks		
	NE 1/4				NW 1/4				SW 1/4				SE 1/4									Lots	Other Description
	NE	NW	SW	SE	NE	NW	SW	SE	NE	NW	SW	SE	NE	NW	SW	SE							
For orders affecting disposal or use of unidentified lands withdrawn for classification, minerals, water, and/or other public purposes, and Indian treaties, refer to Index to Miscellaneous Documents																							
33	X	X			X	X		X															
34	X	X			X	X												4N 19W;	R/W HIGHWAY	AR-026375	8/8/1960	PERPETUAL; AMENDED 5/7/1963;	
31																		W2NWNWNE, NENENW, EAST OF RES BDY, NORTH OF HWY, SOUTH OF TELEPHONE LINE;					
32																		S2NWSWNW, SWNESWNW, NWSESWNW, N2SWSWNW, SOUTH OF TELEPHONE LINE;	FLUP ARIZONA HIGHWAY #148	AR-028181	10/4/1960	EXPIRED 11/1/1965;	
31	X	X															1	E2NWNW;					
32		X			X	X												3N 21W;	R/W HIGHWAY	AR-027681	10/9/1960	PERPETUAL; AMENDED 2/21/1962;	
22																							
27																		MS 4513;	53.573 PATENT / ME	1220673	6/19/1961		
25																		S2SWSWSW, SESWSW, SWSESW;					
26																		SESWSESE, S2SESESE;					
35																		NENWNE, N2NENENE;					
36																		NWNWNE, N2N2NWNW;	R/W MATERIAL SITE	AR-032597	8/15/1963	REL;	
																		PART TP DEF;	74.00	IL BASE	335	2/9/1966	10N 6W;
1																		ALL;					
2																		ALL;					
3																		ALL;					
4																		ALL;					
5																		ALL;					
6																		PART EAST OF COLORADO RIVER IND RES;					
7																		PART EAST OF COLORADO RIVER IND RES;					
8																		ALL;					
9																		ALL;					
10																		ALL;					
11																		ALL;					

### TOWNSHIP 04 NORTH RANGE 20 WEST OF THE GILA & SALT RIVER MERIDIAN, ARIZONA

SECS	SUBDIVISION																Acres	Kind of Entry or Purpose	Serial Number or Order Number	Action Date	Remarks		
	NE 1/4				NW 1/4				SW 1/4				SE 1/4									Lots	Other Description
	NE	NW	SW	SE	NE	NW	SW	SE	NE	NW	SW	SE	NE	NW	SW	SE							
For orders affecting disposal or use of unidentified lands withdrawn for classification, minerals, water, and/or other public purposes, and Indian treaties, refer to Index to Miscellaneous Documents																							
12																	ALL;						
13																	ALL;						
14																	ALL;						
15																	ALL;						
16																	ALL;						
17																	ALL;						
18																	PART EAST OF COLORADO RIVER IND RES;						
19																	ALL;						
20																	ALL;						
21																	ALL;						
22																	ALL;						
23																	ALL;						
24																	ALL;						
25																	ALL;						
26																	ALL;						
27																	ALL;						
28																	ALL;						
29																	ALL;						
30																	ALL;						
31																	ALL;						
32																	ALL;						
33																	ALL;						
34																	ALL;						
36																	ALL; 1N 13W;	O PROPOSED CL FOR MULTIPLE USE MANAGEMENT	A-1099	7/21/1967	SEGREGATES THE PUBLIC LANDS FROM APPROPRIATION UNDER AGRICULTURAL LAND LAWS, PS, SX; PUB IN FR 7/27/1967; O CL 10/17/1967; PUB IN FR 10/23/1967; CL TERM 10/7/1961;		
32		X	X																				
33						X	X	X					X	X									
34								X	X	X				X			3N 20W;	R/W PIPELINE	A-1238	4/17/1968	REL 2/21/ 1973;		

TOWNSHIP 04 NORTH RANGE 20 WEST OF THE GILA & SALT RIVER MERIDIAN, ARIZONA

SECS	SUBDIVISION																Acres	Kind of Entry or Purpose	Serial Number or Order Number	Action Date	Remarks		
	NE 1/4				NW 1/4				SW 1/4				SE 1/4									Lots	Other Description
	NE	NW	SW	SE	NE	NW	SW	SE	NE	NW	SW	SE	NE	NW	SW	SE							
For orders affecting disposal or use of unidentified lands withdrawn for classification, minerals, water, and/or other public purposes, and Indian treaties, refer to Index to Miscellaneous Documents																							
25			X	X			X	X															
26									X	X			X	X				SESENE.					
27									X	X	X		X	X									
28											X	X			X	X							
29													X				X	X					
30															X	X							
31	X	X				X											1, 5						
32					X	X											4N 14W;	R/W TELEPHONE LINE	A-8829	8/3/1976	TO TERM 8/2/2026;		
33	X	X	X	X	X	X	X	X									320.00	APLN / IL	A-17000-1	8/27/1981	SEGREGATED FROM THE PUBLIC LAND LAWS, INCLUDING THE MINING LAWS, BUT NOT THE MINERAL LEASING LAWS; APLN WDN 2/1/1982.		
1			X	X		X	X	X	X	X	X	X	X	X	X	X	1-4						
2			X	X		X	X	X	X	X	X	X	X	X	X	X	1-4						
12																		ALL;					
13																		ALL;					
23																		ALL;					
24																		ALL;					
25																		ALL;					
26	X	X	X	X	X	X	X	X	X	X	X	X	X	X	X	X	1						
27		X	X	X	X	X	X	X	X	X	X	X	X	X	X	X	1, 2	EXCLUSIVE OF MS 4513;					
28																		ALL;					
29																		ALL;					
32																		ALL;					
33																		ALL;					
34																		ALL;					
35																		ALL;					
36																	10237.25	LEASE / OG	A-17457	3/26/1982	EFF 4/1/1982; TERM 4/1/1983; OG SIM JUL 1983;		
36					X	X	X	X									0.26	R/W TELEPHONE AND TELEGRAPH LINE AMENDED	PHX-063392	3/12/1985	TO TERM 7/26/1999; RENEWED; TO TERM 7/25/2029;		
25																		M&B;					
31																		M&B;					

TOWNSHIP 04 NORTH RANGE 20 WEST OF THE GILA & SALT RIVER MERIDIAN, ARIZONA

SECS	SUBDIVISION																Acres	Kind of Entry or Purpose	Serial Number or Order Number	Action Date	Remarks		
	NE 1/4				NW 1/4				SW 1/4				SE 1/4									Lots	Other Description
	NE	NW	SW	SE	NE	NW	SW	SE	NE	NW	SW	SE	NE	NW	SW	SE							
For orders affecting disposal or use of unidentified lands withdrawn for classification, minerals, water, and/or other public purposes, and Indian treaties, refer to Index to Miscellaneous Documents																							
32																		M&B;					
33																		M&B;					
34																		M&B;					
35																		M&B;					
36																		M&B;	R/W OG PIPELINE	A-21968	5/18/1985	TO TERM 5/17/2015; AMENDED 10/7/2003;	
25												X	X	X	X								
36	X	X	X	X	X	X	X	X										LD TP: 4N 19W;	R/W ELECTRIC LINE AMENDED	AR-018973	9/23/1985	TO TERM 4/10/2009; RENEWED 9/5/2014; EFF 4/11/2009; TO TERM 12/31/2038;	
25																		M&B;					
31																		M&B;					
32																		M&B;					
33																		M&B;					
34																		M&B;					
35																		M&B;					
36																		M&B; LD TP: 1N 8W;	R/W OG PIPELINE	A-23095	5/23/1986	TERM 1/18/1989; CASE CLOSED 6/19/1989;	
25												X	X			X	X						
26	X	X	X	X																			
31	X	X	X	X	X	X	X	X															
32	X	X	X	X	X	X	X	X															
33	X	X	X	X	X	X	X	X															
34	X	X			X	X																	
35	X	X			X	X												LD TP: 2N 7W;	R/W FIBER OPTIC CABLE	A-22287	8/7/1986	TO TERM 8/6/2036;	
33			X															WITHIN S2SENE, S2SWNW, S2SWSE, N2SESW, N2NESE, N2NWSE;					
34																		WITHIN S2SENE, S2SWNW, S2SWSE, N2SESW, N2NESE, N2NWSE;					
35																		WITHIN S2NENE, N2SWNE, S2SWNW, SENW;					
36																		WITHIN N2N2;	R/W ROAD	AZA-29244	12/11/1995	TO TERM 12/10/2025;	
25												X	X	X	X	X	X						

TOWNSHIP 04 NORTH RANGE 20 WEST OF THE GILA & SALT RIVER MERIDIAN, ARIZONA

SECS	SUBDIVISION																Acres	Kind of Entry or Purpose	Serial Number or Order Number	Action Date	Remarks		
	NE 1/4				NW 1/4				SW 1/4				SE 1/4									Lots	Other Description
	NE	NW	SW	SE	NE	NW	SW	SE	NE	NW	SW	SE	NE	NW	SW	SE							
For orders affecting disposal or use of unidentified lands withdrawn for classification, minerals, water, and/or other public purposes, and Indian treaties, refer to Index to Miscellaneous Documents																							
31	X	X	X	X		X	X										1, 2, 5, 6						
32			X	X			X	X															
33			X	X			X	X	X	X				X	X								
34									X	X				X	X								
35	X	X	X	X	X	X	X	X	X	X													
36					X	X											LD TP: 4S 1E;	RW OG PIPELINE AMENDED	AZA-21968	10/7/2003	TO TERM 5/17/2015;		
19					X	X	X	X	X	X	X	X					1-4						
30					X	X				X	X						1-4						
31					X	X				X	X						1-4	PL WDL COLORADO RIVER INDIAN RESERVATION	109-47	8/2/2005	LANDS HELD IN TRUST BY THE US ON BEHALF OF THE COLORADO RIVER INDIAN TRIBES; WITHDRAWN FROM THE PUBLIC LAND LAWS AND THE MINING LAWS, INCLUDING THE MINERAL LEASING LAWS; OTHER TPS: 3N 20W, 3N 21W, 4N 21W;		

Input Parameters for Geographic Report with Land

System Id = CR

Admin State = AZ

Geo State =

Casetype Begins With

Case Disp Txt = AUTHORIZED, CANCELLED, EXPIRED, PENDING, REJECTED, VOID, WITHDRAWN

Mer Twp Rng =

Section =

Mtrs = 14 0040N 0200W 013, 14 0040N 0200W 999

Commodity =

Commodity Txt =

Pending Org =

Pend Org Decode =

Total Rows Returned: 0

PARTIALLY SURVEYED TOWNSHIP 4 NORTH RANGE 20 WEST OF THE GILA AND SALT RIVER MERIDIAN, ARIZONA

LA PAZ COUNTY

STATUS OF PUBLIC DOMAIN  
LAND AND MINERAL TITLES

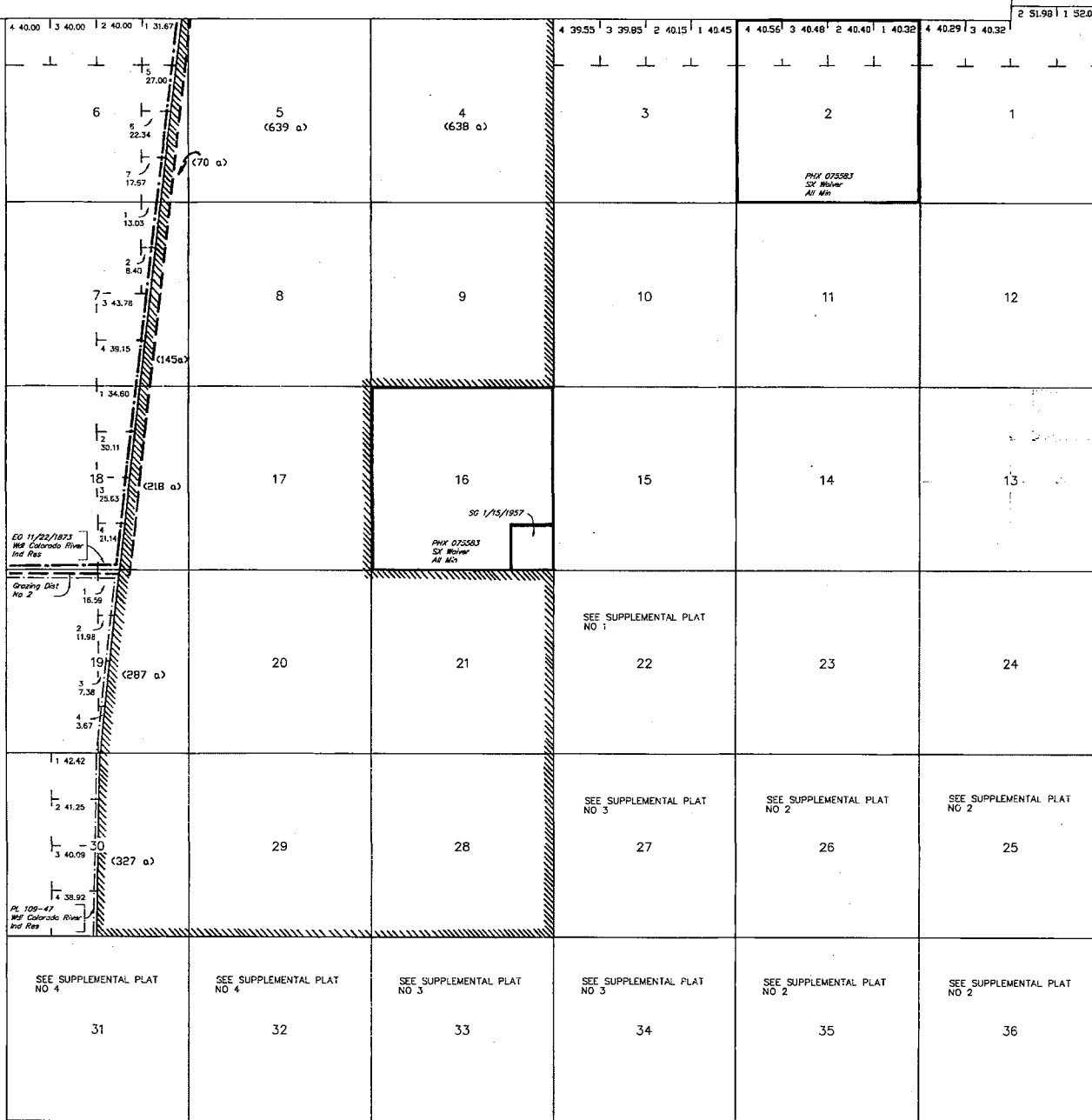

INDEX TO SEGREGATED TRACTS				
RESURVEY TRACT NO	ORIGINAL SURVEY			
	T	R	SEC	SUBDIVISION

FOR ORDERS AFFECTING DISPOSAL OR USE OF UNIDENTIFIED LANDS WITHDRAWN FOR CLASSIFICATION, MINERALS, WATER AND/OR OTHER PUBLIC PURPOSES, REFER TO INDEX OF MISCELLANEOUS DOCUMENTS.

PROTRACTION DIAGRAM NO 17

DIST NO 5

A 8829 R/W

Sec 28 : S1/2S1/2

Sec 29 : S1/2SE1/4, SE1/4SW1/4

Sec 30 : S1/2SE1/4

Sec 31 : NW1/4NW1/4

Lat 33°38'11"N  
Long 114°15'50"W

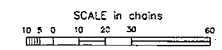

**WARNING STATEMENT**  
This plat is the Bureau's Record of Title, and should be used only as a graphic display of the township survey data. Records herein do not reflect title changes which may have been effected by internal movements of lines or other bodies of water. Refer to the cadastral surveys for official survey information.

CURRENT TO	GS	T	4 N
9-20-2006	PV	R	20 W



PRESS FIRMLY TO SEAL

PRESS FIRMLY TO SEAL

PRIORITY MAIL  
POSTAGE REQUIRED

# PRIORITY



Retail

# P

US POSTAGE PAID  
**\$6.65**

Origin: 85344  
Destination: 85004  
0 Lb 2.00 Oz  
Nov 27, 17  
0359940461-04

1006

**PRIORITY MAIL 1-Day**

Expected Delivery Day: 11/28/2017

C041

USPS TRACKING NUMBER



9505 5104 5507 7331 0445 25



PS00001000014

EP14F July 2013  
OD: 12.5 x 9.5

FROM:

# PRIORITY

# ★ MAIL ★



VISIT US AT USPS.COM  
ORDER FREE SUPPLIES ONLINE

FROM: *Bob Scheett*  
*PO Box 299*  
*Quartzsite, AZ*  
*85346*

TO: *BLM Dept of Interior*  
*one North Central Ave, #11800*  
*Phoenix, Arizona*  
*85004*

Label 228, July 2013

FOR DOMESTIC AND INTERNATIONAL USE

PHOENIX, ARIZONA

2017 NOV 29 P 1:23

VISIT US AT USPS.COM  
ORDER FREE SUPPLIES ONLINE



UNITED STATES  
POSTAL SERVICE



This envelope is made from post-consumer waste. Please recycle - again.

This packaging is the property of the U.S. Postal Service and is provided solely for use in sending Priority Mail shipments. Misuse may be a violation of federal law. This packaging is not for resale. EP14F © U.S. Postal Service; July 2013; All rights reserved.

# PRIORITY<sup>®</sup> ★ MAIL ★



**FLAT RATE ENVELOPE**  
ONE RATE ★ ANY WEIGHT\*



PS00001000014

EP14F July 2013  
OD: 12.5 x 9.5



\* Domestic only. \* For International shipments, the maximum weight is 4 lbs.